

Otto-Friedrich-Universität Bamberg



# Introductory Days @ WIAI

Summer term 2026

---

# Degree-Introduction



Knowledge of the legal basis of the degree programme, deadlines and the various module groups

*Continue with:* general information about exams, university and university-life as well as **timetable creation**

# Short Break :)



We **upload** this presentation to the EET-VC course. So you don't necessarily have to take notes :)



A lot of information from this presentation and much more can be found on the **EET-Website**, for reading the detailed information again afterwards.



## Foobar-Tip:

**Use the break to talk.** The students to your left and right will certainly want to meet new people, too!



# Important terms, deadlines and information

# Examinations

## Grading

✓ 1,0 / 1,3 / 1,7 / ... / 4,0

✗ At 5.0 you have failed

## Second attempt

Failed exams can be repeated **as often as desired** until the maximum duration of study is reached.



**Registration** deadlines for examinations are **binding** (same for de-registration).

# Examinations



**Compulsory registration?** There is **no** compulsory registration for (failed) exams.  
→ register yourself!

**Improvement?** Passed exams **cannot** be repeated.

**Illness** in case of illness, a **medical certificate must be submitted** to the examination office, otherwise the exam is considered a failed attempt.

# General deadlines and dates



## Re-registration

Each semester, the **semester fee** (123.22€) must be transferred for re-registration for the next semester.



**deadline winter 26/27:**

15.06.26 – 03.07.26

## Semester fee

Studentenwerk fees & Semester public transport pass for bus and train in the district of Bamberg (with student ID)

# General deadlines and dates



## University Sports

the bookings usually take place **before the start of the semester** and many sports are full **very quickly**.



for summer 2026:  
from 02.04.26, 11am

## Course Registration

for some courses, especially language courses, a **speedy** registration is expected. (first registration deadlines for languages did end on 02.04.2026)

# Repetition – key IT services



## WiFi

eduroam, BayernWLAN

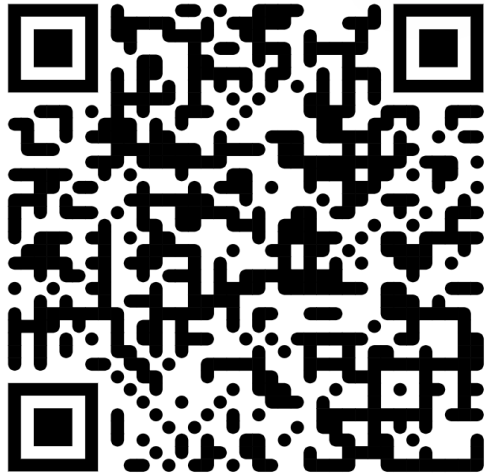

<https://www.uni-bamberg.de/its/anleitungen/>

## eMail

Office 365, mailex

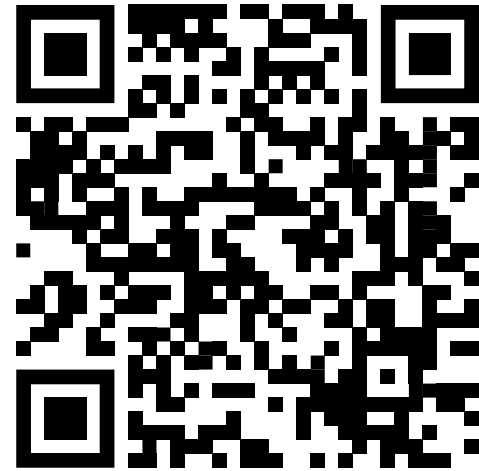

<https://www.uni-bamberg.de/its/dienstleistungen/mail/studium/>

# Useful university websites



[qis.uni-bamberg.de](https://qis.uni-bamberg.de)

[flexnow.uni-bamberg.de](https://flexnow.uni-bamberg.de)

[vc.uni-bamberg.de](https://vc.uni-bamberg.de)

[baula.minf.uni-bamberg.de](https://baula.minf.uni-bamberg.de)

[katalog.ub.uni-bamberg.de](https://katalog.ub.uni-bamberg.de)

[uni-bamberg.de/wiai](https://uni-bamberg.de/wiai)

[stuve-bamberg.de](https://stuve-bamberg.de)

[univis.uni-bamberg.de](https://univis.uni-bamberg.de)

Certificates of enrolment

Exam and course registration, exam results, grade sheet

eLearning platform for all modules

Tool for creating your timetable

Catalogue of the University Library

Information about the chairs of the faculty

Your **student representation!**

Directory of module dates, rooms and persons



# Student Council WIAI and Events

erstellt mit DALL-E 3

# Fachschaft WIAI



## Your student representation of WIAI

The students you can contact for questions or problems during your studies and responsible for events such as the summer party, LaTeX tutorial and much more!



Follow us for all the latest info :)

# Fachschaft WIAI



@fachschaftwiai



@fachschaftwiai@kif.rocks



# What's next?



## Introductory days (EET) in the summer term 2026

Faculty Information Systems and Applied Computer Sciences



	TUESDAY, APRIL 7TH	WEDNESDAY, APRIL 8TH	THURSDAY, APRIL 9TH	FRIDAY, APRIL 10TH
09:00 – 10:00	<b>First-year breakfast</b> WE5/Foyer	<b>Bachelor-Introductions (AI, I, IISM, WI, KI)</b> (for the study program and room plan, see plan on the next page)	<b>Master-Introductions (WI, IISM, AI, CitH)</b> (for the study program and room plan, see plan on the next page)	
10:00 – 11:00	<b>Welcome @ WIAI</b> WE5/00.022			
11:00 – 12:00				<b>Guided Feki tour</b> (Feldkirchenstr. 21)
12:00 – 13:00	<b>Lunch Break</b>		<b>First-Year-Café</b> WE5/02.008	<b>Your Studies, Your Path</b> (Workshop der uniwelten Studierendenvertretung) MG2/01.10
13:00 – 14:00	<b>Technology Introduction</b> WE5/00.022	<b>First-Year-Café</b> WE5/02.008	<b>Lunch Break</b>	<b>First-Year-Café</b> WE5/02.008
14:00 – 15:00	<b>Waffles</b> (by WIAI Office of Equal Opportunity) ERBA inner courtyard	<b>Guided library tour</b> german, Bachelor ERBA-Foyer		
15:00 – 16:00	<b>Barbecue, Games &amp; Fun</b> Meeting Point: ERBA inner courtyard (Barbecue only starting in the afternoon)	<b>Guided ERBA tour</b> german, Bachelor ERBA-Foyer		
16:00 – 17:00		<b>City-Rallye</b> Central Bus Station (ZOB)	<b>Campus Fair</b> DO2A/AULA	<b>Master-Introductions (IRD, ISoSySc)</b> (for the study program and room plan, see plan on the next page)
17:00 – 18:00				<b>Guided tour of the city + snacks afterwards</b> (external through Marcapo) Meeting point: "Am Kranen" (city center)
18:00 – 19:00				
19:00 – 20:00			<b>Pub crawl</b> Meeting Point: Am Kranen (city center; at 19:30)	<b>Highly crucial to attend</b> for ISoSySc-students "WE5" stands for the ERBA site "An der Weberei 5".

NECESSARY

CONTENTWISE HELPFUL

SOCIAL EVENT

# Registration for the Pub Crawl



Just scan the QR-Code  
or register on the  
EET-website  
([uni-bamberg.de/eet/  
zeitplan/wiai](http://uni-bamberg.de/eet/zeitplan/wiai))



# What's next?

Details can be found on our Website or on Social Media.

**EVENTS AND DATES** in the summer semester at the WIAI faculty

- 22.04.26 Bowling night
- 29.04.26 Student Council Get-Together Evening
- 06.05.26 University-wide student general assembly
- 08.05.26 LaTeX-Tutorial
- 12.05.26 Student council introductory meeting
- 20.05.26 WIAI career fair
- 27.05.26 WIAI regulars' table
- 03.06.26 Games night
- 09.06.26 Student General Assembly WIAI
- 17.06.26 WIAI summer party
- 26.06.26 Faculty anniversary
- 08.07.26 Choose-a-Chair Fair
- 01.07.26 WIAI regulars' table
- 03.07.26 uni.fest

● Student council events

More information can be found on our social media channels:  
@fachschafwiai @informatik\_unibamberg





erstellt mit DALL-E 3

# Timetable- creation

# University events and timetable creation



## General Examination Regulations („allgemeine Prüfungsordnung“)

- Examination regulations for the entire faculty WIAI
- Basic framework conditions of the study programme

## Study and Examination Regulations („Studien- und Fachprüfungsordnung“)

- Course-specific regulations such as duration of study, stay abroad, modules to be taken and learning objectives

## Module Handbook („Modulhandbuch“)

- Exact breakdown of the modules to be taken
- Most frequently needed to plan your studies

# Typical types of events



## Lecture

- Biggest event
- Mostly with the Professor himself
- Teaching the theory

## Exercise

- Applying the theory from the lecture
- Often in smaller groups
- New, more practical content also possible

## Tutorial

- No new content
- Student tutor answers questions and you work on additional exercises

# University events and timetable creation



At the university you are **not given any timetables**, you can choose your own module.

For orientation, you will find **sample timetables** for this semester in the freshman brochures for many degrees.



**Caution:** Events usually take place "c.t.". "14 o'clock" means, for example, that the start is at 14:15. (Opposite: "s.t.": 2 pm = 2:00 pm)

# Stundenplanerstellung mit BAULA – hands-on!

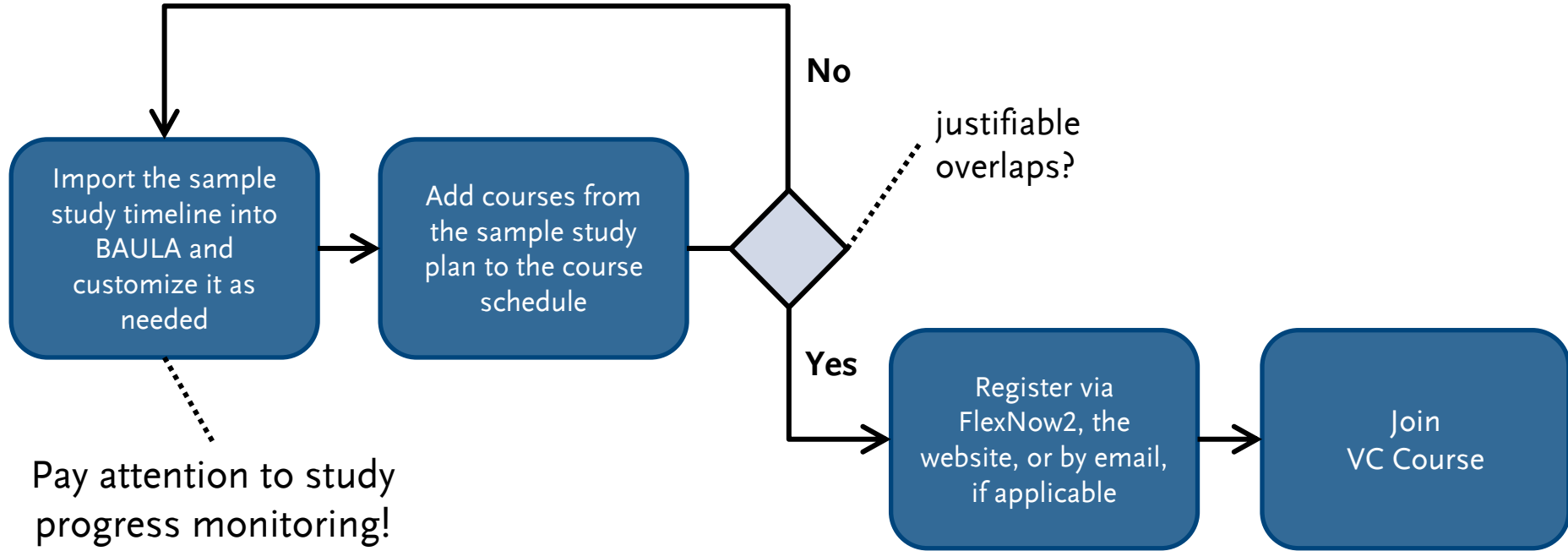

# Important VC courses – join now!



- **„Aktuelle Informationen der Fachschaft WIAI“**
- Course of your own course of study
- Course of the respective examination board
- „WIAI Information about Projects and Seminar Registration“
- „WIAI.community“
- „Jobbörse WIAI“ → Subscribe to relevant forums yourself
- „Frauennetzwerk der Fakultät WIAI“

# So, off to the lunch break!



46 FC 72 20 77 61 73 20 62 65 73 75 63 68 73 74 20 64  
75 20 6E 6F 63 68 20 64 69 65 20 45 45 54 73 2C 20 77  
65 6E 6E 20 64 75 20 64 61 73 20 68 69 65 72 20 65 68  
20 73 63 68 6F 6E 20 6C 65 73 65 6E 20 6B 61 6E 6E 73  
74 3F 21 3F 20 77 65 20 2764 20 66 6F 6F 62 6F 61 72